

Legend

- Project Boundary (Maximum Extents) - 1,412 Acres
- Parcel Boundary
- Property Setbacks
- ★ Entrance
- Existing Transmission Line
- Existing Transmission Line Easement
- Buried Utility Easement (Approximate)
- Proposed Substation Area
- Indicative Fenceline - 1,029 Acres
- Indicative Panels

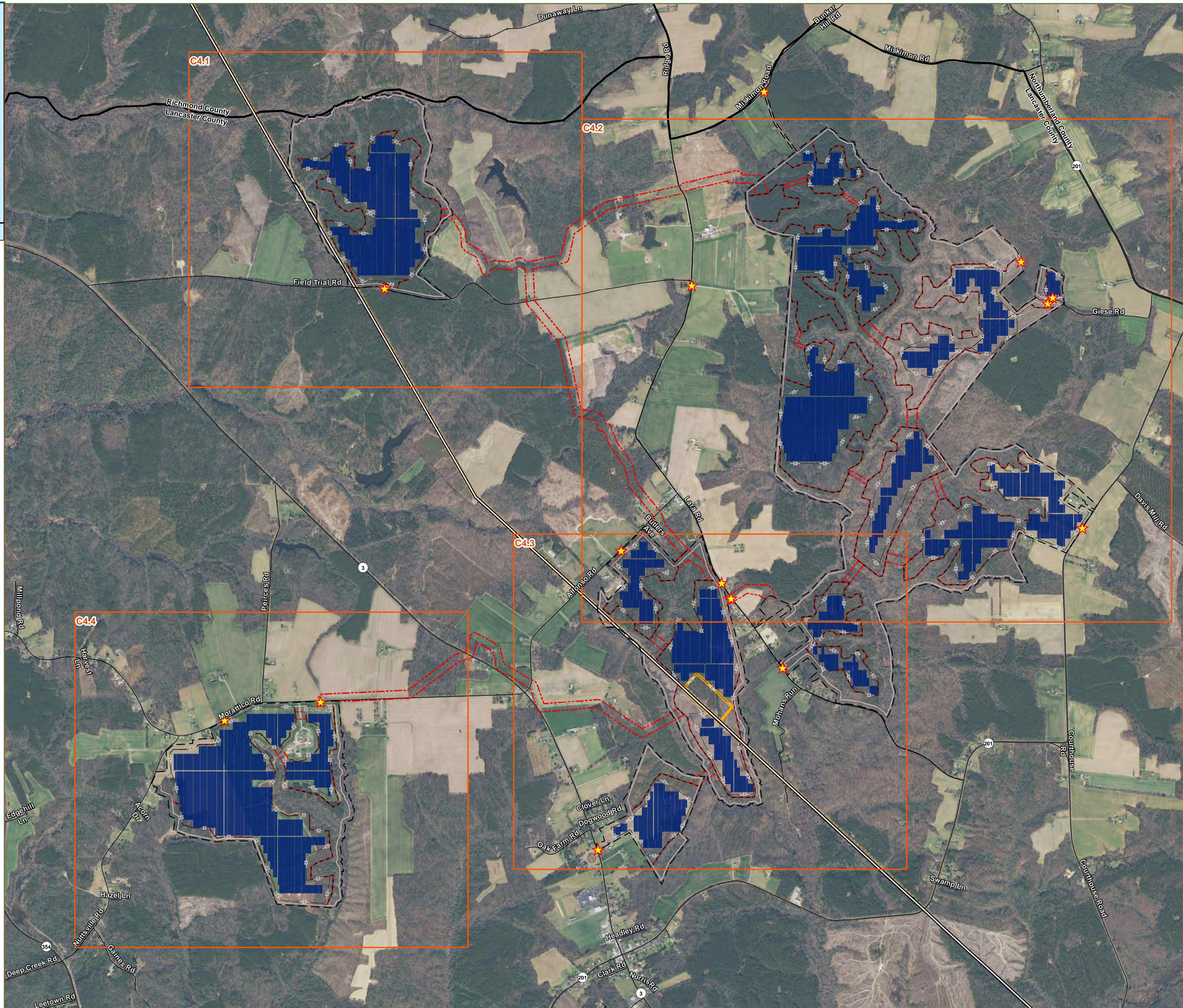

TIMMONS GROUP
 YOUR VISION ACHIEVED THROUGH OURS.
 1001 Boulder Parkway, Suite 300
 Richmond, VA 23225
 TEL 804.206.6500
 www.timmons.com

OPEN ROAD
 RENEWABLES

PROJECT NAME & LOCATION
WALLER SOLAR
 LANCASTER COUNTY,
 VIRGINIA

DATE: 06/18/2021
 PROJECT NUMBER: 38786.008
 PROJECT NAME: WALLER SOLAR
 DESIGNED BY / DRAWN BY: L. WHEELER

NOTES
 Parcel Boundary has been ALTA surveyed.
 Site layout is for design purposes only.
 Not for construction.
 Aerial Imagery from VGIN.

These exhibits and associated documents are the exclusive property of TIMMONS GROUP and may not be reproduced in whole or in part and shall not be used for any purpose whatsoever, inclusive, but not limited to construction, bidding, and/or construction taking without the express written consent of TIMMONS GROUP.

REVISIONS

| # | DATE | DESCRIPTION |
|---|------|-------------|
| | | |
| | | |
| | | |
| | | |
| | | |

DRAWING DESCRIPTION
CONCEPTUAL LAYOUT

SCALE (FEET)
 0 1,200 2,400
 PLANS PRINTED AS 11X17 ARCH HALF SCALE
 SCALE SHEET NUMBER
 H:1" = 1,200' C4.0

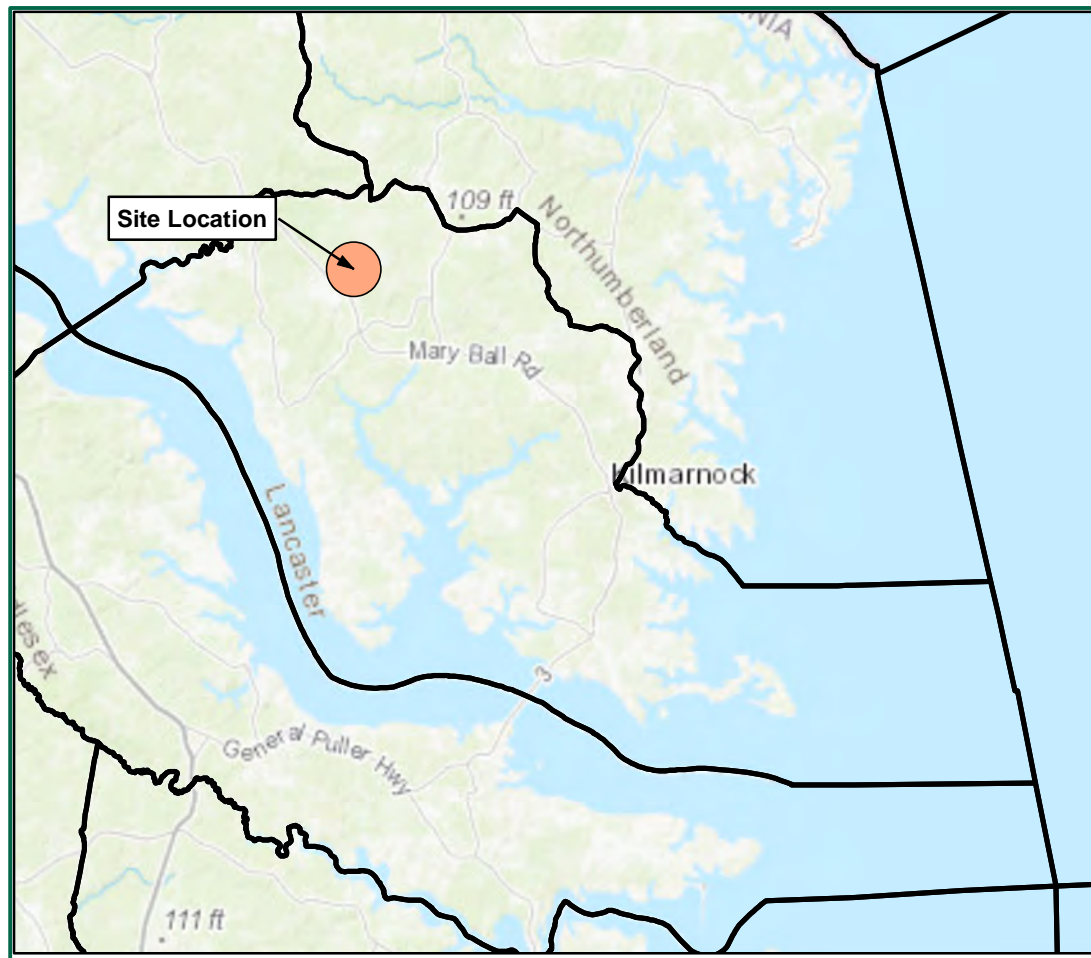

- Legend**
- Project Boundary (Maximum Extents) - 1,412 Acres
 - Parcel Boundary
 - Property Setbacks
 - ★ Entrance
 - Existing Transmission Line
 - Existing Transmission Line Easement
 - Buried Utility Easement (Approximate)
 - Proposed Substation Area
 - Indicative Fenceline - 1,029 Acres
 - Indicative Panels

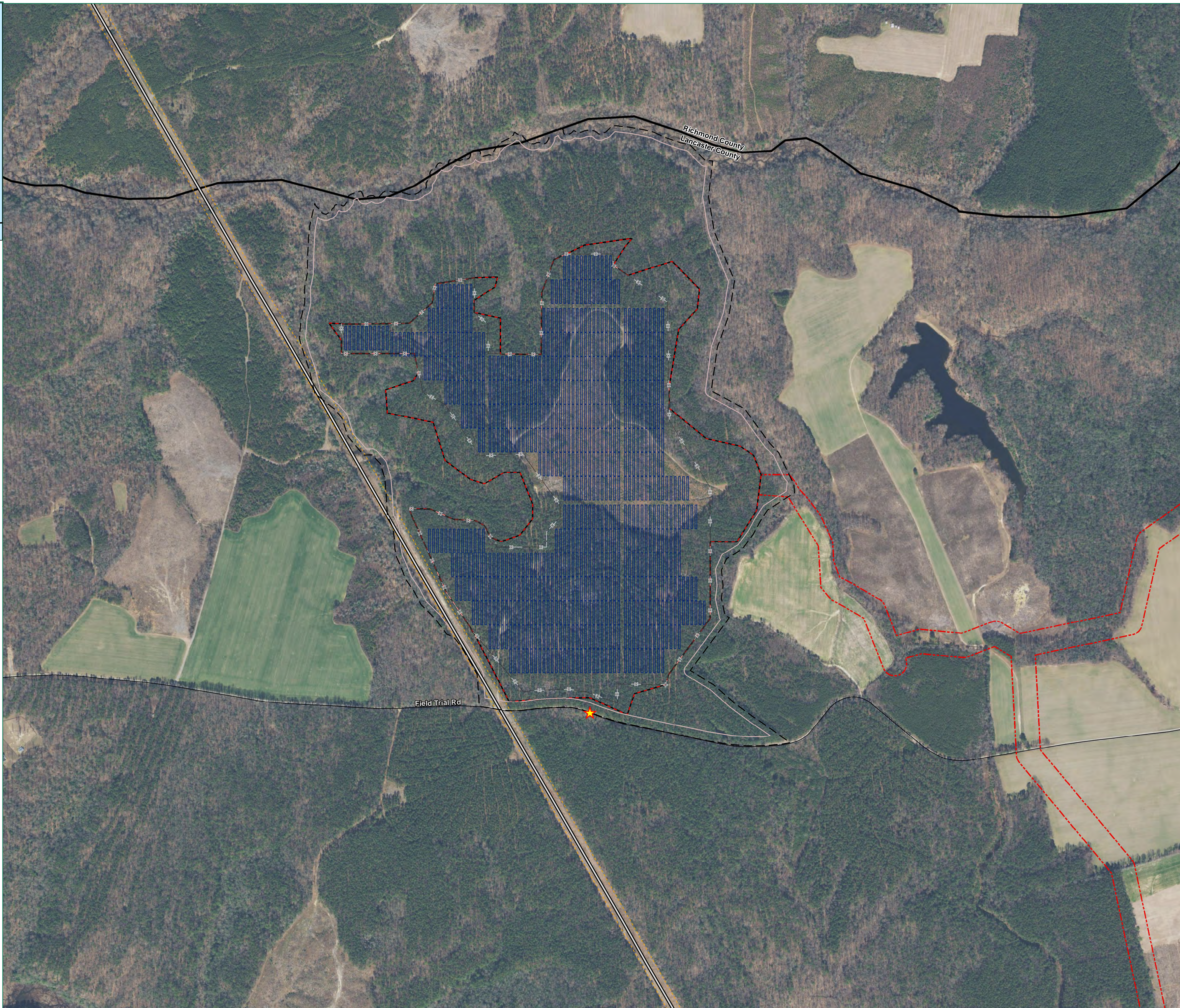

TIMMONS GROUP
 YOUR VISION ACHIEVED THROUGH OURS.
 1001 Boulders Parkway, Suite 300
 Richmond, VA 23225
 TEL 804.200.6500
 www.timmons.com

OPEN ROAD
 RENEWABLES

PROJECT NAME & LOCATION

WALLER SOLAR
 LANCASTER COUNTY,
 VIRGINIA

| | |
|------------------------|--------------|
| DATE | 06/18/2021 |
| PROJECT NUMBER | 38786.008 |
| PROJECT NAME | WALLER SOLAR |
| DESIGNED BY / DRAWN BY | L. WHEELER |

NOTES
 Parcel Boundary has been ALTA surveyed.
 Site layout is for design purposes only.
 Not for construction.
 Aerial Imagery from VGIN.

These exhibits and associated documents are the exclusive property of TIMMONS GROUP and may not be reproduced in whole or in part and shall not be used for any purpose whatsoever, inclusive, but not limited to construction, bidding, and/or construction taking without the express written consent of

| # | MM/DD/YYYY | DESCRIPTION |
|---|------------|-------------|
| | | |
| | | |
| | | |
| | | |
| | | |
| | | |

DRAWING DESCRIPTION
CONCEPTUAL LAYOUT

SCALE (FEET)

0 400 800
 PLANS PRINTED AS 11X17 ARE HALF SCALE
 SCALE SHEET NUMBER
 H:1" = 400' C4.1

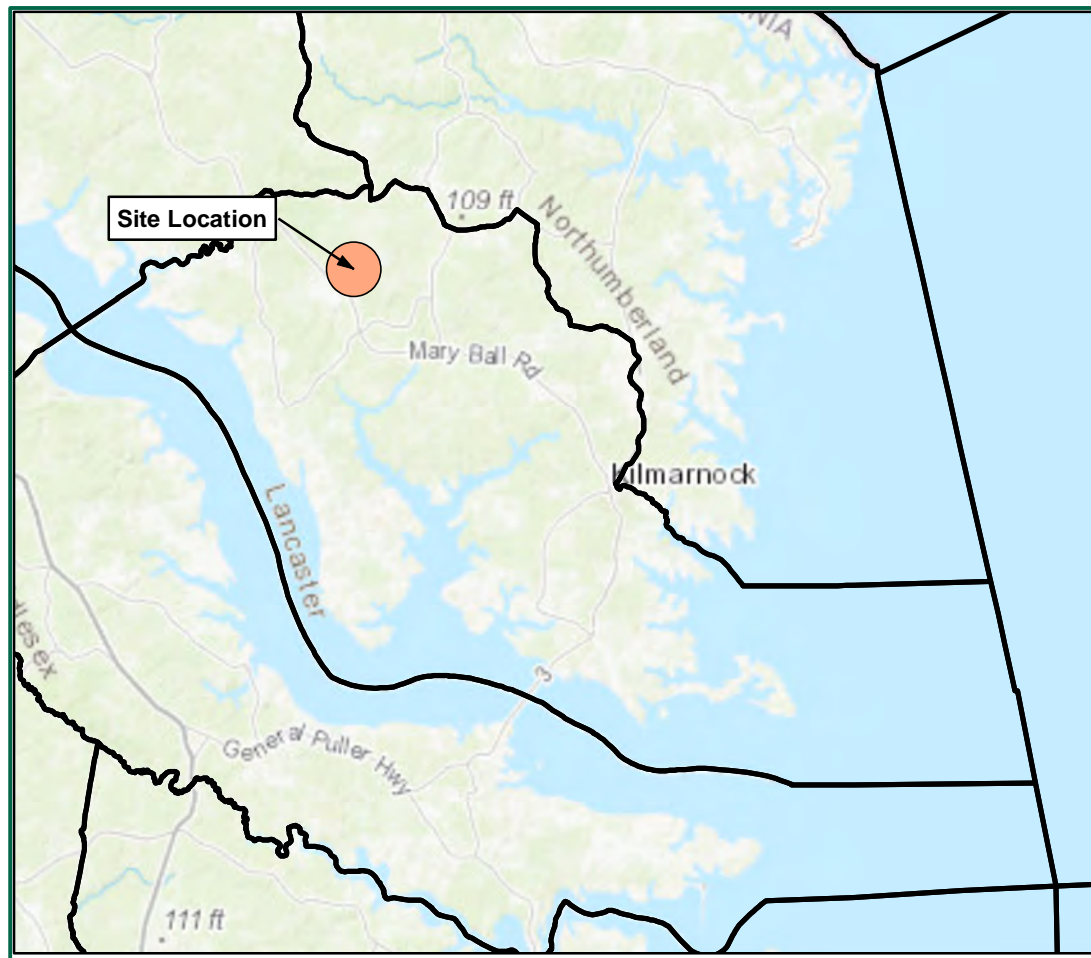

- Legend**
- Project Boundary (Maximum Extents) - 1,412 Acres
 - Parcel Boundary
 - Property Setbacks
 - ★ Entrance
 - Existing Transmission Line
 - Existing Transmission Line Easement
 - Buried Utility Easement (Approximate)
 - Proposed Substation Area
 - Indicative Fenceline - 1,029 Acres
 - Indicative Panels



TIMMONS GROUP
 YOUR VISION ACHIEVED THROUGH OURS.
 1001 Boulders Parkway, Suite 300
 Richmond, VA 23225
 TEL 804-200-6500
 www.timmons.com

OPEN ROAD
 RENEWABLES

PROJECT NAME & LOCATION
WALLER SOLAR
 LANCASTER COUNTY,
 VIRGINIA

| | |
|------------------------|--------------|
| DATE | 06/18/2021 |
| PROJECT NUMBER | 38786.008 |
| PROJECT NAME | WALLER SOLAR |
| DESIGNED BY / DRAWN BY | L. WHEELER |

NOTES
 Parcel Boundary has been ALTA surveyed.
 Site layout is for design purposes only.
 Not for construction.
 Aerial Imagery from VGIN.

These exhibits and associated documents are the exclusive property of TIMMONS GROUP and shall not be used for any purpose whatsoever, inclusive, but not limited to construction, bidding, and/or construction taking without the express written consent of TIMMONS GROUP.

| # | DATE | DESCRIPTION |
|---|------|-------------|
| | | |
| | | |
| | | |
| | | |
| | | |

DRAWING DESCRIPTION
CONCEPTUAL LAYOUT

SCALE (FEET)
 0 600 1,200
PLANS PRINTED AS 11X17 ARE HALF SCALE
 SCALE SHEET NUMBER
 H:1" = 600' C4.2

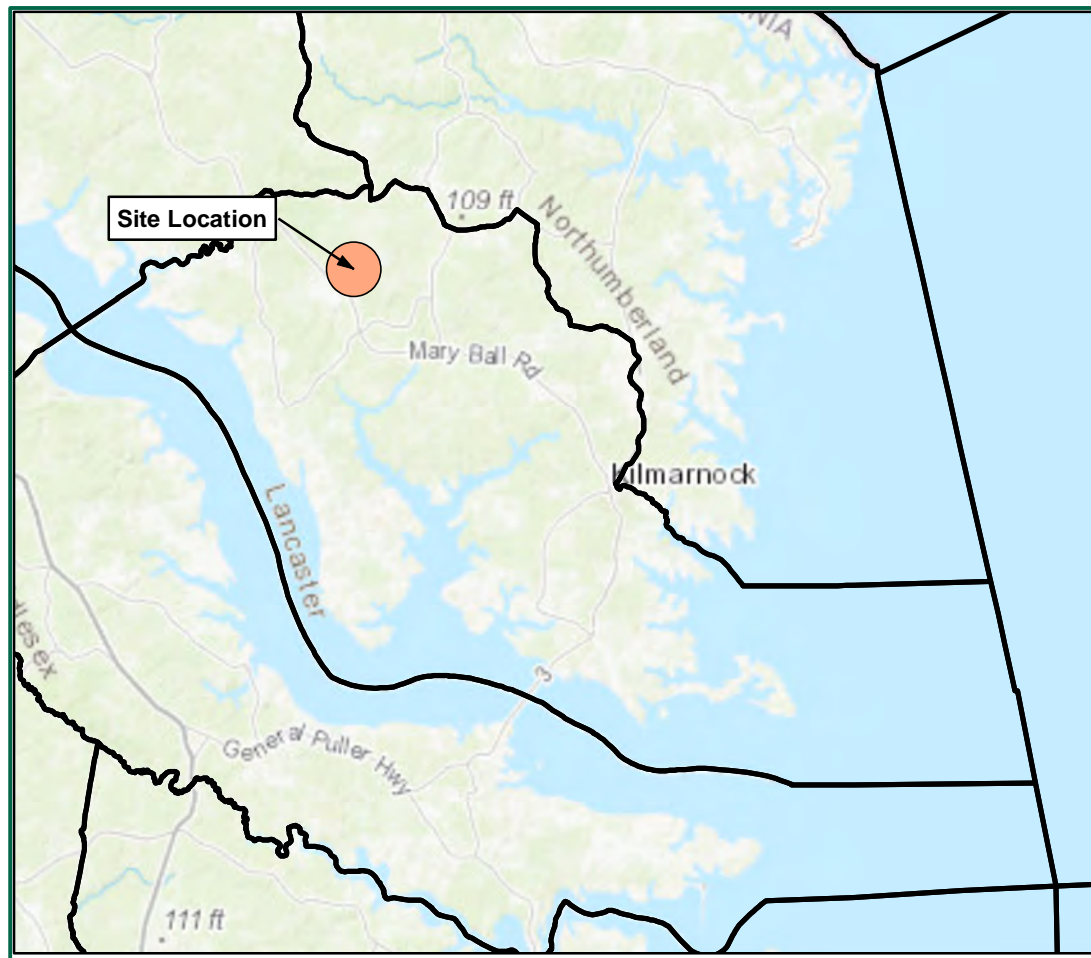

- Legend**
- Project Boundary (Maximum Extents) - 1,412 Acres
 - Parcel Boundary
 - Property Setbacks
 - ★ Entrance
 - Existing Transmission Line
 - Existing Transmission Line Easement
 - Buried Utility Easement (Approximate)
 - Proposed Substation Area
 - Indicative Fenceline - 1,029 Acres
 - Indicative Panels

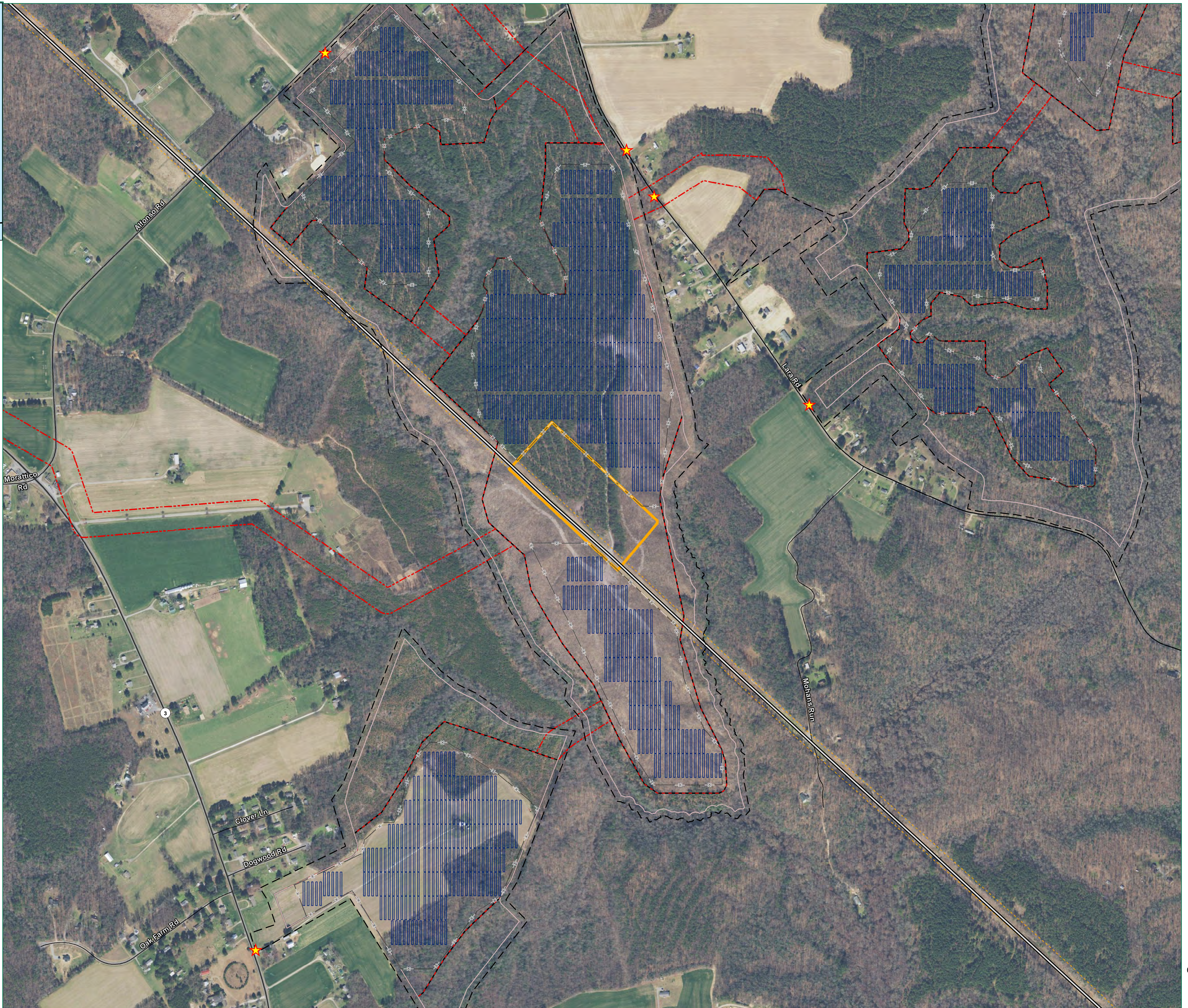

TIMMONS GROUP
 YOUR VISION ACHIEVED THROUGH OURS.
 1001 Boulders Parkway, Suite 300
 Richmond, VA 23225
 TEL 804.200.6500
 www.timmons.com

OPEN ROAD
 RENEWABLES

PROJECT NAME & LOCATION
WALLER SOLAR
 LANCASTER COUNTY,
 VIRGINIA

DATE: 06/18/2021
 PROJECT NUMBER: 38786.008
 PROJECT NAME: WALLER SOLAR
 DESIGNED BY / DRAWN BY: L. WHEELER

NOTES
 Parcel Boundary has been ALTA surveyed.
 Site layout is for design purposes only.
 Not for construction.
 Aerial Imagery from VGIN.

These exhibits and associated documents are the exclusive property of TIMMONS GROUP and shall not be used for any purpose whatsoever, inclusive, but not limited to construction, bidding, and/or construction taking without the express written consent of

| # | DATE | DESCRIPTION |
|---|------|-------------|
| | | |
| | | |
| | | |
| | | |
| | | |
| | | |
| | | |
| | | |
| | | |
| | | |

DRAWING DESCRIPTION
CONCEPTUAL LAYOUT

SCALE (FEET)
 0 400 800
 PLANS PRINTED AS 11x17 ARE HALF SCALE
 SCALE SHEET NUMBER
 H:1" = 400' C4.3

