The nearest panels to Epping Forest are shown on the Front Page as A, B and C. Panels A&B are shown simulated in the picture. Panel C is hidden by vegetation and a structure, the position of the front of the panel is indicated in yellow.

Photo simulations prepared by:
GTTE LLC
email:
info@gttellc.com
703 447 1350

Project: Waller

Location: Epping Forest entry to property on SR622

Proposed View

Notes:
Landscaping tree ht = 6ft
Fence ht= 6ft
Panel ht max AGL =15ft, depicted ht = approx 13.5ft AGL

Photo Simulations and diagrams represent approximate position, structure type and size of solar infrastructure including landscaping and landscape changes from the conceptual design used for the proposed project. These illustrations do not necessarily depict final structure design or location.

This simulation is designed for viewing on a computer monitor. To achieve the correct scale, the image should be increased or decreased in size until the scale above measures 4". When viewed with the eye at 31" from the screen the image will have the same scale as if the viewer were standing at the camera location.

The nearest panels to Epping Forest are shown on the Front Page as A, B and C. Panels A&B are shown simulated in the picture. Panel C is hidden by vegetation and a structure, the position of the front of the panel is indicated in yellow.

Photo simulations prepared by:
GTTE LLC
email:
info@gttellc.com
703 447 1350

Project: Waller

Location: Epping Forest entry to property on SR622

Proposed View

Notes:

Landscaping tree ht = 13 FT+ ft
Fence ht= 6ft
Panel ht max AGL =15ft, depicted ht = approx 13.5ft AGL

Photo Simulations and diagrams represent approximate position, structure type and size of solar infrastructure including landscaping and landscape changes from the conceptual design used for the proposed project. These illustrations do not necessarily depict final structure design or location.

This simulation is designed for viewing on a computer monitor. To achieve the correct scale, the image should be increased or decreased in size until the scale above measures 4". When viewed with the eye at 31" from the screen the image will have the same scale as if the viewer were standing at the camera location.

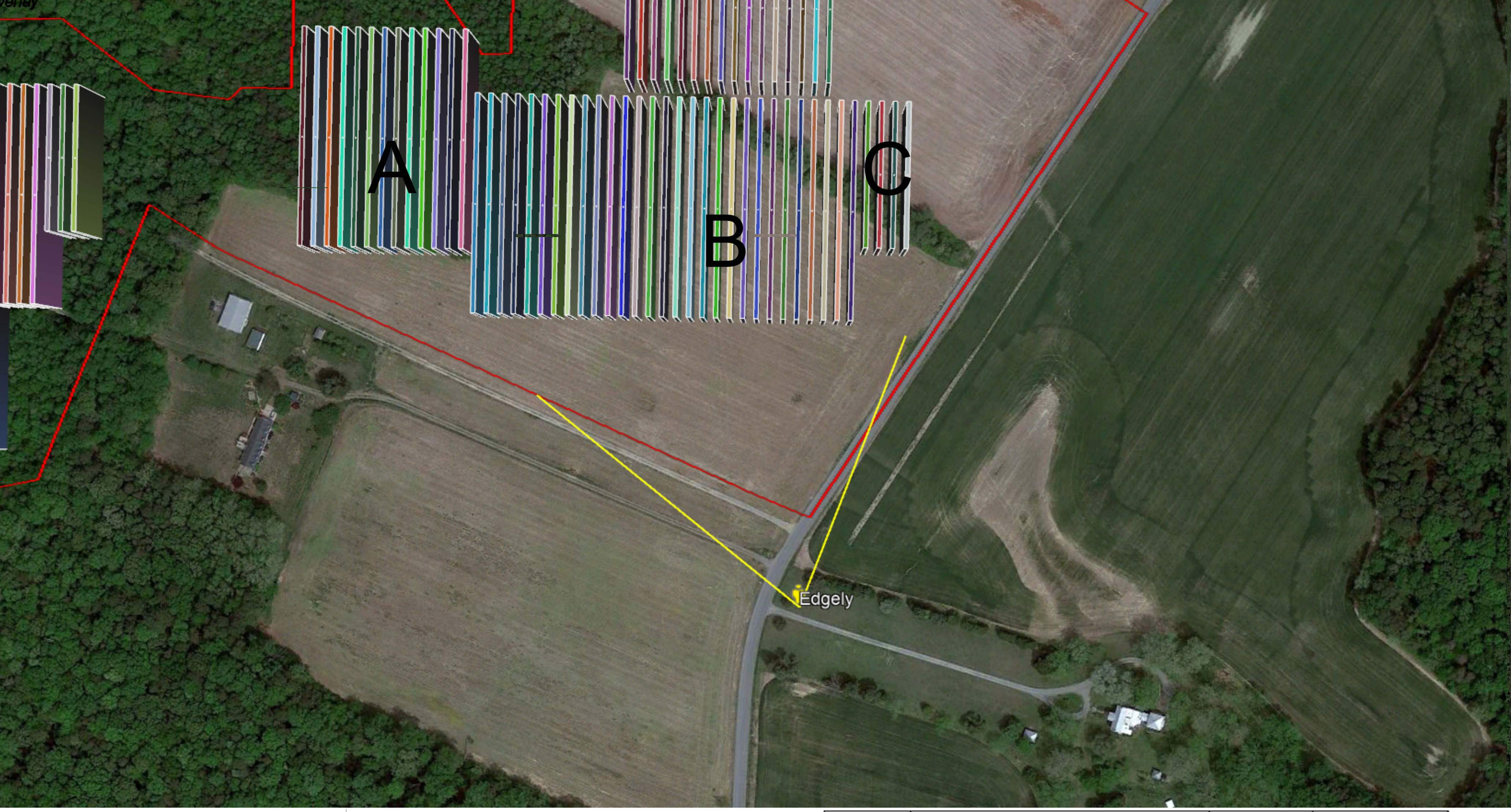

Photo simulations
prepared by:
GTTE LLC
email:
info@gttellc.com
703 447 1350

Location: Edgely House

Project: Waller

Panels	Position	Distance (ft)	Comment
A	Front L	1106	
A	Front R	880	
B	Front L	792	
B	Front R	509	
C	Front L	638	Not visible
C	Front R	652	Not visible

Photo simulations
prepared by:
GTTE LLC
email:
info@gttellc.com
703 447 1350

Project: Waller

Location: Edgely House

Existing View

Notes:
Landscaping tree ht = 6ft
Fence ht= 6ft
Panel ht max AGL =15ft, depicted ht = approx 13.5ft AGL

Photo Simulations and diagrams represent approximate position, structure type and size of solar infrastructure including landscaping and landscape changes from the conceptual design used for the proposed project. These illustrations do not necessarily depict final structure design or location.

This simulation is designed for viewing on a computer monitor. To achieve the correct scale, the image should be increased or decreased in size until the scale above measures 4". When viewed with the eye at 31" from the screen the image will have the same scale as if the viewer were standing at the camera location.

Photo simulations
prepared by:
GTTE LLC
email:
info@gttellc.com
703 447 1350

Project: Waller

Location: Edgely House

Proposed View

Notes:

Landscaping tree ht = 6ft
Fence ht= 6ft
Panel ht max AGL =15ft, depicted ht = approx 13.5ft AGL

Photo Simulations and diagrams represent approximate position, structure type and size of solar infrastructure including landscaping and landscape changes from the conceptual design used for the proposed project. These illustrations do not necessarily depict final structure design or location.

This simulation is designed for viewing on a computer monitor. To achieve the correct scale, the image should be increased or decreased in size until the scale above measures 4". When viewed with the eye at 31" from the screen the image will have the same scale as if the viewer were standing at the camera location.